

Mengirim atau Mentransfer Produk Keluar ke Outlet Lain (Backoffice)

1. Pilih Menu **Produk**
2. Pilih Sub Menu **Transfer Keluar**

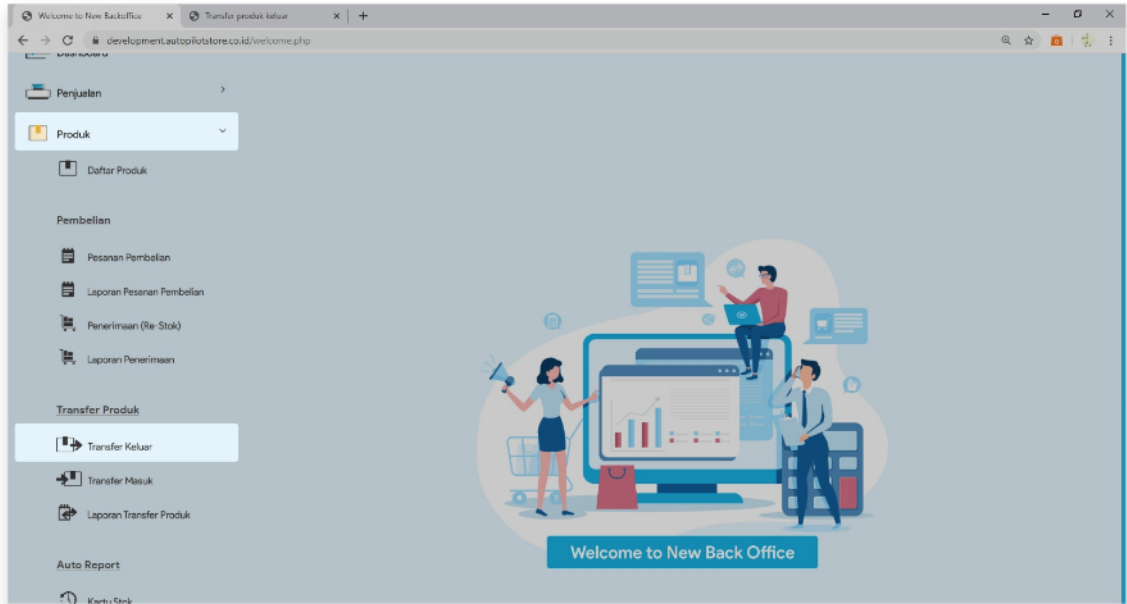

$\frac{a^6}{a^3} = a^{6-3} = a^3$
 x^x
HALAMAN 1
 $x+y=?$

Mengirim atau Mentransfer Produk Keluar ke Outlet Lain (Backoffice)

3. Pastikan Outlet Pengirim sudah benar
4. Pilih Outlet Penerima

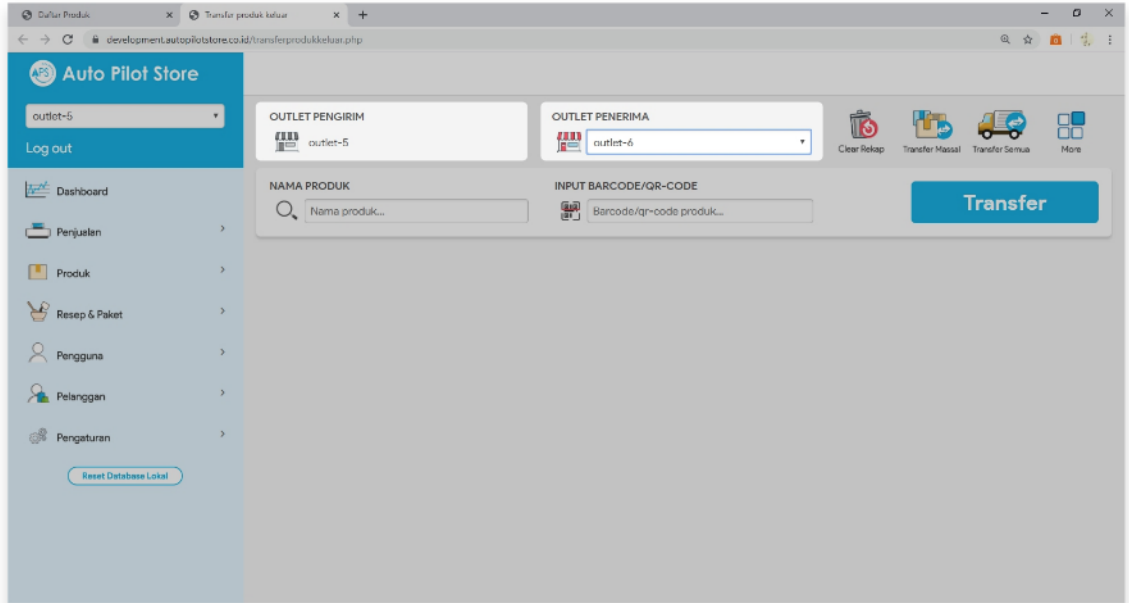

$\frac{a^6}{a^3} = a^{6-3} = a^3$
 x^x
HALAMAN 2
 $x+y=?$

Mengirim
atau
Mentransfer
Produk Keluar
ke
Outlet Lain

(Backoffice)

5. Cari Nama Produk atau masukkan Barcode Produk yang ingin ditransfer

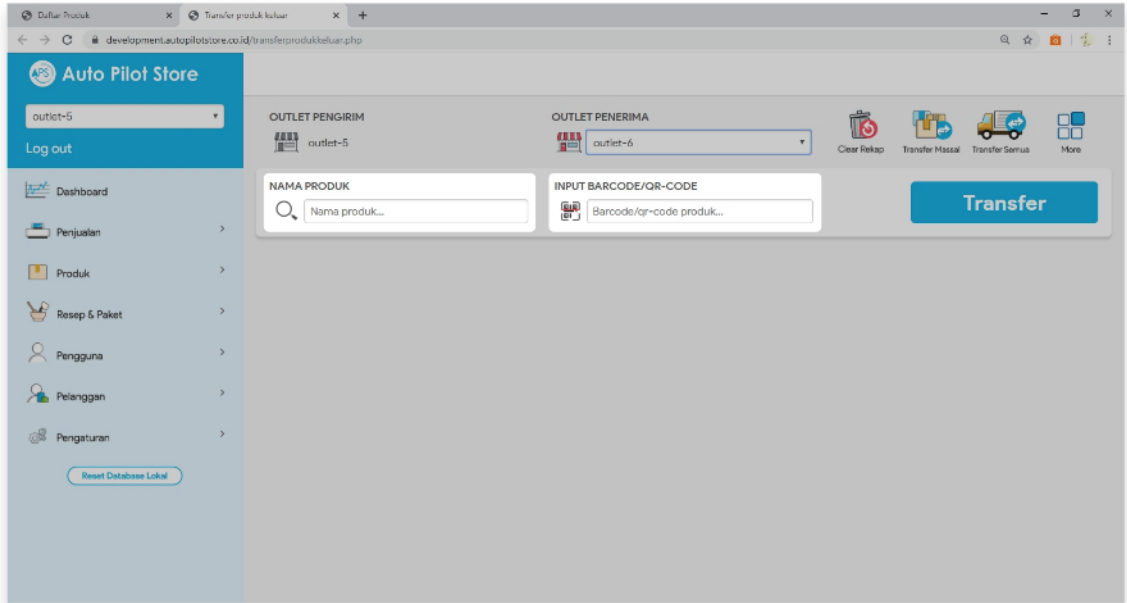

$\frac{a^6}{a^3} = a^{6-3} = a^3$
HALAMAN 3
 $x+y=?$

6. Pilih **Transfer Semua** apabila ingin mengirimkan semua produk

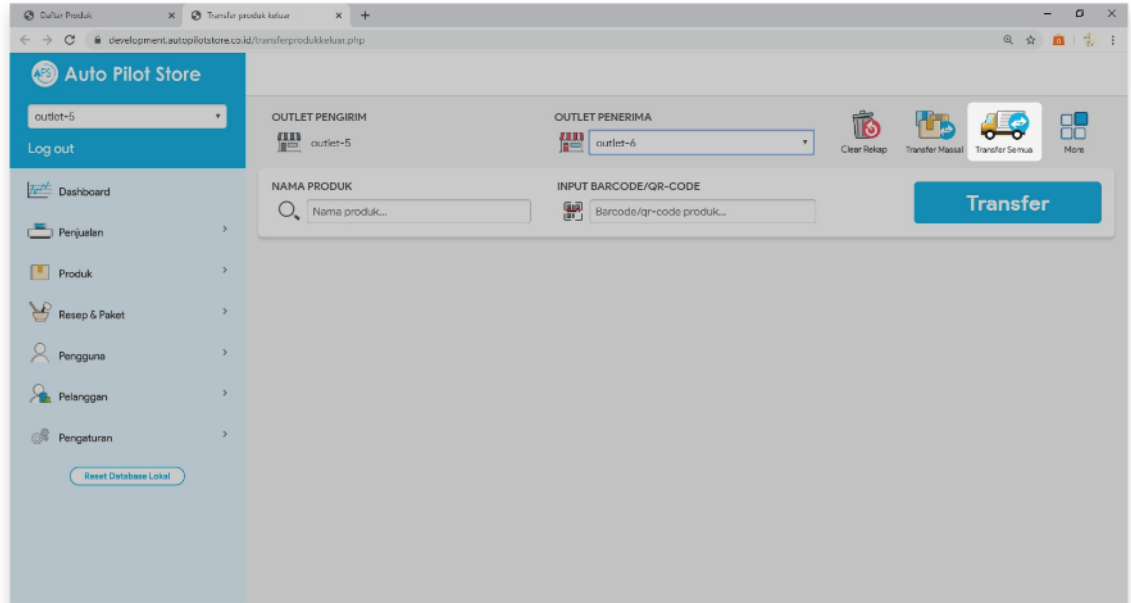

7. Pilih +Catatan per produk (opsional)

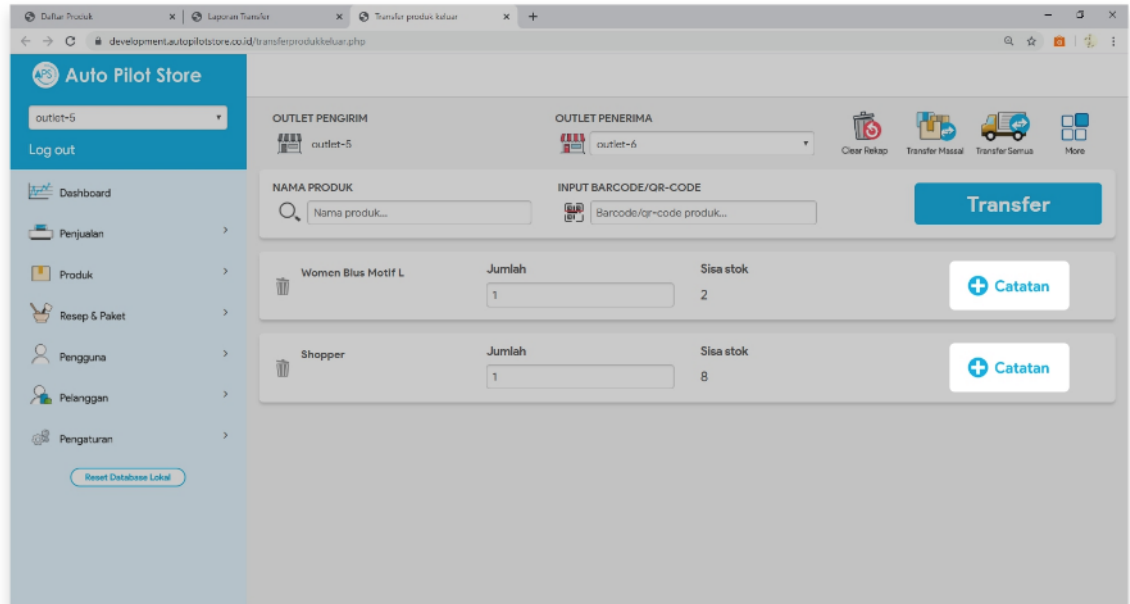

Produk	Jumlah	Sisa stok	Aksi
Women Blus Motif L	1	2	+ Catatan
Shopper	1	8	+ Catatan

8. Pilih **More**, kemudian Pilih **Catatan Transaksi** (opsional)

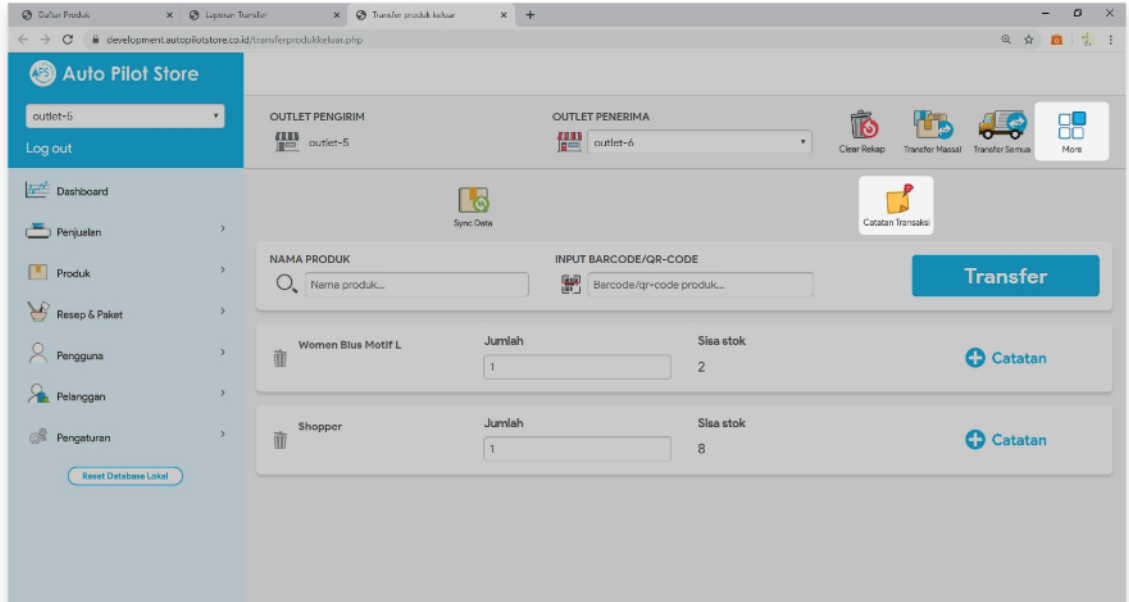

NAMA PRODUK	Jumlah	Sisa stok	
Women Blus Motif L	<input type="text" value="1"/>	2	+ Catatan
Shopper	<input type="text" value="1"/>	8	+ Catatan

9. Pilih Transfer

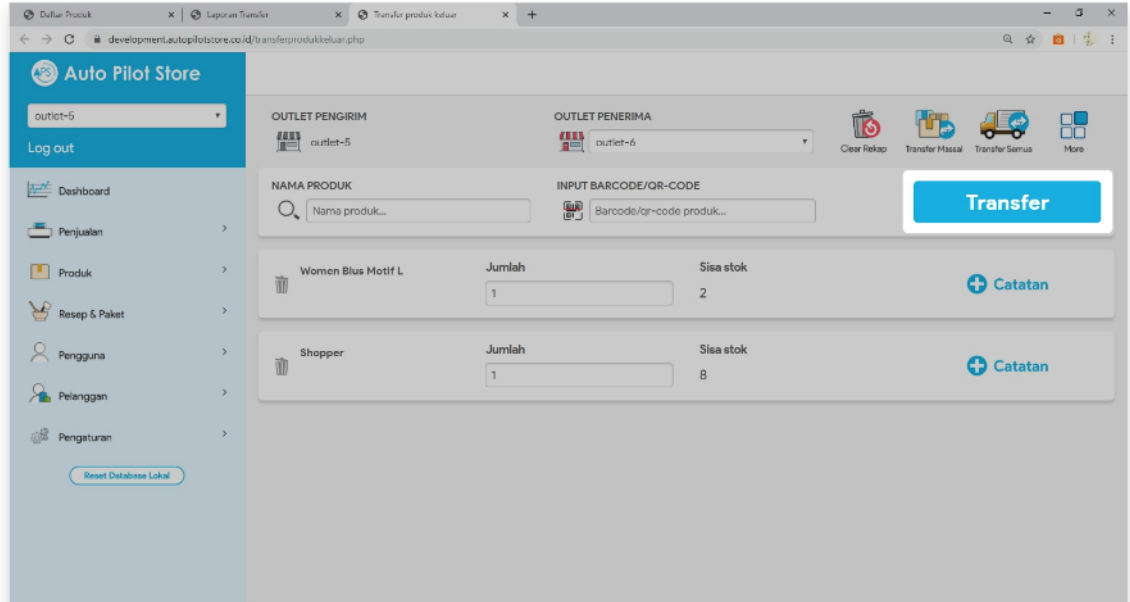

Produk	Jumlah	Sisa stok	Aksi
Women Blus Motif L	1	2	+ Catatan
Shopper	1	8	+ Catatan

10. Akan muncul notifikasi berhasil, silahkan pilih:

Transfer Baru bila ingin melakukan transfer produk keluar yang lain

Pilih kertas, kemudian pilih **Cetak Invoice** untuk mencetak invoice/dokumen pendukung dari transaksi transfer produk keluar

Share Invoice bila ingin mengirimkan invoice transfer produk keluar ke no WA dari outlet penerima

